

Pete Cox

167

# I GOT RHYTHM

Arranged for Orchestra by 1st E<sup>b</sup> Alto Saxophone  
Jimmy Lally

Words by IRA GERSHWIN  
Music by GEORGE GERSHWIN

**Brightly**

**Refrain**

**Soli**

**Soli**

Copyright MCMXXX and MCMLIV by New World Music Corp., New York  
Harms Inc., Sole Selling Agent  
Chappell & Co. Ltd., 50, New Bond Street, London, W.1. & Sydney

9552

All rights reserved  
MADE IN ENGLAND

Any arrangement or adaptation of this composition without the consent of the owner is an infringement of copyright 42811

1st E♭ Alto Saxophone

RALL LAST TIME

PLEASE INCLUDE THE TITLE OF THIS WORK ON THE PERFORMING RIGHT SOCIETY'S RETURNS WHENEVER IT IS PUBLICLY PERFORMED.

Pete Cottle

# I GOT RHYTHM 167

Arranged for Orchestra by  
Jimmy Lally

Words by IRA GERSHWIN  
Music by GEORGE GERSHWIN

Brightly

2nd E $\flat$  Alto Saxophone

Refrain

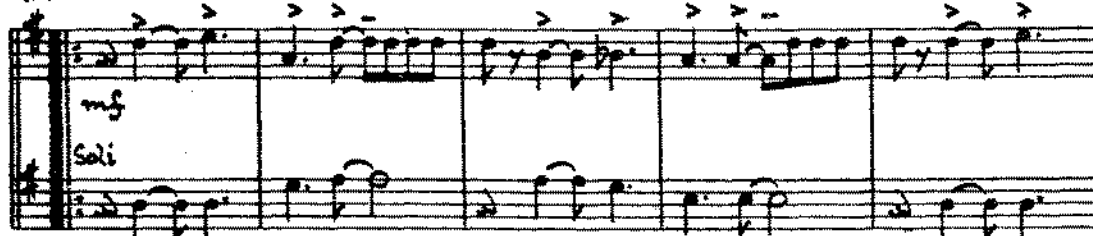

Copyright MCMXXX and MCMLIV by New World Music Corp., New York  
Harms Inc., Sole Selling Agent  
Chappell & Co. Ltd., 50, New Bond Street, London, W.1. & Sydney

Any arrangement or adaptation of this composition without the consent of the owner is an infringement of copyright 42811

9552

All rights reserved  
MADE IN ENGLAND

2nd E<sup>b</sup> Alto Saxophone

Pete Corde

# I GOT RHYTHM

167

Arranged for Orchestra by  
Jimmy Lally

Words by IRA GERSHWIN  
Music by GEORGE GERSHWIN

**Brightly**

**Refrain**

**Soli**

Copyright MCMXXX and MCMLIV by New World Music Corp., New York  
Harms Inc., Sole Selling Agent  
Chappell & Co. Ltd., 50, New Bond Street, London, W. 1. & Sydney

9552  
All rights reserved  
MADE IN ENGLAND

Any arrangement or adaptation of this composition without the consent of the owner is an infringement of copyright 42611

1st B $\flat$  Tenor Saxophone

PLEASE INCLUDE THE TITLE OF THIS WORK  
ON THE PERFORMING RIGHT SOCIETY'S RETURNS WHENEVER IT IS PUBLICLY PERFORMED.

Pete Coxall

# I GOT RHYTHM

# 167

Arranged for Orchestra by  
Jimmy Lally

Words by IRA GERSHWIN  
Music by GEORGE GERSHWIN

Brightly

2nd B<sup>b</sup> Tenor Saxophone

mp

Refrain

mf

Soli

Soli

Copyright MCMXXX and MCMLIV by New World Music Corp., New York  
Harms Inc., Sole Selling Agent  
Chappell & Co. Ltd., 50, New Bend Street, London, W. 1. & Sydney

Any arrangement or adaptation of this composition without the consent of the owner is an infringement of copyright

9552

All rights reserved  
MADE IN ENGLAND

42611

2nd B $\flat$  Tenor Saxophone

Pete Castle

# I GOT RHYTHM 167

Arranged for Orchestra by  
Jimmy Lally

Words by IRA GERSHWIN  
Music by GEORGE GERSHWIN

Brightly

$E\flat$  Baritone Saxophone

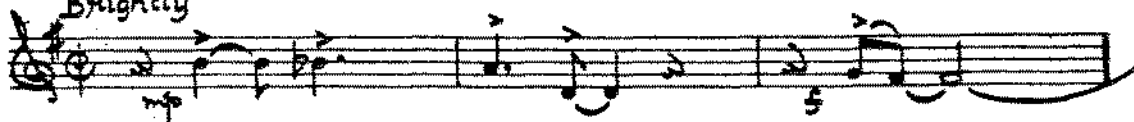

Refrain

Copyright MCMXXX and MCMLIV by New World Music Corp., New York  
Harms Inc., Sole Selling Agent  
Chappell & Co. Ltd., 50, New Bond Street, London, W. 1. & Sydney

Any arrangement or adaptation of this composition without the consent of the owner is an infringement of copyright

9552

All rights reserved  
MADE IN ENGLAND

42811

E♭ Baritone Saxophone

Pete Cooke

# I GOT RHYTHM 167

Arranged for Orchestra by  
Jimmy Lally

1st Trombone

Words by IRA GERSHWIN  
Music by GEORGE GERSHWIN

Brightly

Refrain.

Str. mute

Copyright MCMXXX and MCMLIV by New World Music Corp., New York  
Harms Inc., Sole Selling Agent  
Chappell & Co. Ltd., 50, New Bond Street, London. W. 1. & Sydney

9552

All rights reserved  
MADE IN ENGLAND

Any arrangement or adaptation of this composition without the consent of the owner is an infringement of copyright 42611

1st Trombone

PLEASE INCLUDE THE TITLE OF THIS WORK  
ON THE PERFORMING RIGHT SOCIETY'S RETURNS WHENEVER IT IS PUBLICLY PERFORMED

*Let's Cackle*

# I GOT RHYTHM 167

Arranged for Orchestra by  
Jimmy Lally

2nd Trombone

Words by IRA GERSHWIN  
Music by GEORGE GERSHWIN

**Brightly**

**Refrain**

**Str. mute**

**Soli**

Copyright MCMXXX and MCMXLIV by New World Music Corp., New York  
Harms Inc., Sole Selling Agent  
Chappell & Co. Ltd., 50, New Bond Street, London, W. 1. & Sydney  
Any arrangement or adaptation of this composition without the consent of the owner is an infringement of copyright. 42011

9552

All rights reserved  
MADE IN ENGLAND

2nd Trombone

3<sup>rd</sup> TRUMPET

I GOT RHYTHM

Brightly

arr S.P. Price c 1982

Four empty musical staves at the bottom of the page.

4th TROMBONE

I GOT RHYTHM

167

Two empty musical staves at the bottom of the page, consisting of five lines each.

4TH TROMBONE

I GOT RHYTHM

167

Seven empty systems of musical notation, each consisting of two staves.

TUBA

I Got Rhythm

Brightly

*Rehe*

# I GOT RHYTHM 167

Arranged for Orchestra by  
Jimmy Lally

1st Trumpet in B $\flat$

Words by IRA GERSHWIN  
Music by GEORGE GERSHWIN

**Brightly**

mp

**Refrain**

mp

**Str. mute**

**Soli**

Copyright MCMXXX and MCMLIV by New World Music Corp., New York  
 Harms Inc., Sole Selling Agent  
 Chappell & Co. Ltd., 50, New Bond Street, London, W. 1. & Sydney  
 Any arrangement or adaptation of this composition without the consent of the owner is an infringement of copyright

9552

All rights reserved  
MADE IN ENGLAND

42611

1st Trumpet in B $\flat$

PLEASE INCLUDE THE TITLE OF THIS WORK  
IN THE DEDICATIONS WHEN ORDERING REPRINTS WHENEVER IT IS PUBLICLY PERFORMED

Pete Coule

# I GOT RHYTHM 167

Arranged for Orchestra by  
Jimmy Lally

2nd Trumpet in B<sup>b</sup>

Words by IRA GERSHWIN  
Music by GEORGE GERSHWIN

**Brightly**

mp

**Refrain**

mp

**Str. mute**

mp

mp

**Soli**

mp

2nd Trumpet in B<sup>b</sup>

Pete Cox

# I GOT RHYTHM

# 167

Arranged for Orchestra by  
Jimmy Lally

3rd Trumpet in B $\flat$

Words by IRA GERSHWIN  
Music by GEORGE GERSHWIN

**Brightly**

**Refrain**

**Str. mute**

**Solo**

Copyright MCMXXX and MCMLIV by New World Music Corp., New York  
 Harms Inc., Sole Selling Agent  
 Chappell & Co. Ltd., 50, New Bond Street, London, W. 1. & Sydney  
 Any arrangement or adaptation of this composition without the consent of the owner is an infringement of copyright. 42011

9552

All rights reserved  
MADE IN ENGLAND

3rd Trumpet in B $\flat$

LH TRUMPET

I GOT RHYTHM

167

4th TRUMPET

I ANT RHYTHM

167

Empty musical staff.

Empty musical staff.

Empty musical staff.

Empty musical staff.

Empty musical staff.

Pete Cottle  
2

COTTLE BROS.

167

# I GOT RHYTHM

Arranged for Orchestra by  
Jimmy Lally

Words by IRA GERSHWIN  
Music by GEORGE GERSHWIN

Piano / conductor

Brightly

mp

B $\flat$  B $\flat$ dim Cm7 F7 B $\flat$  A $\flat$  A $\flat$  G G $\flat$  F

## VOCAL REFRAIN

START

mf I got rhy - thm, I got mu - sic, I got my man, Who could

B $\flat$  Gm7 Cm7 F7 B $\flat$ maj7 B $\flat$ dim Cm7 F7 B $\flat$  Gm7 Cm7 F7 E $\flat$ m6

ask for anything more? I got dais - es In green pas - tures,

B $\flat$  F7 B $\flat$  B $\flat$  Cm7 Gm7 F7 B $\flat$ maj7 B $\flat$ dim Cm7 F7

I got my man, Who could ask for anything more? Old Man Trou - ble,

B $\flat$  Gm7 Cm7 F7 E $\flat$ m6 B $\flat$  F7 E $\flat$  D7 C Fm6 D9

I don't mind him, You won't find him 'Round my door.

G F# Dm7 G7 C7 B $\flat$  E $\flat$ m6 C9 C7 $\flat$ 5 F7

Copyright MCMXXX and MCMLIV by New World Music Corp., New York  
Harms Inc., Sole Selling Agent  
Chappell & Co. Ltd., 50, New Bond Street, London, W.1. & Sydney

9552

All rights reserved  
MADE IN ENGLAND

Any arrangement or adaptation of this composition without the consent of the owner is an infringement of copyright. 42611

Piano / CONDUCTOR

PLEASE INCLUDE THE TITLE OF THIS WORK

I got star-light, I got sweet dreams, I got my man, Who could

Bb Gm7 Cm7 F7 Bbmaj7 Bbdim Cm7 F7 Bb Gm7 Cm7 F7 Ebm6

ask for anything more, Who could ask for anything more?

Bb Fm6 Fm7 G7 G7+ G9 F7 Bb dim Cm7 F7-9 Bb F7 Gdim

Eb6 F7 Ddim Eb6 Eb7 F7 F7 Eb6 Abm6 F9 Bb A(Fsus)

Fm7 Bb7 Eb7 Db6 Gbm6 Eb9 Eb7b5 Ab7 D9 Bbm7

Ebm7 Ab7 Db Bbdim Ebm7 Ab7 Db Bbdim Ebm7 Ab7 Gbm D9 Ab7 Abm6 Bb7+

Eb9 Ab7 Db Bbdim Ebm7 Ab7 Db Gb7 F7 Fb7 Db(9)

Pete Cottle

# I GOT RHYTHM

# 167

Arranged for Orchestra by  
Jimmy Lally

Guitar

Words by IRA GERSHWIN  
Music by GEORGE GERSHWIN

**Brightly**

Pete Carter

# I GOT RHYTHM

# 167

Arranged for Orchestra by  
Jimmy Lally

Bass

Words by IRA GERSHWIN  
Music by GEORGE GERSHWIN

Brightly

Refrain

ms

5

FIN

10

20

55x

Copyright MCMXXX and MCMXLIV by New World Music Corp., New York  
 Harms Inc., Sole Selling Agent  
 Chappell & Co. Ltd., 50, New Bond Street, London, W.1. & Sydney

9552  
 All rights reserved  
 MADE IN ENGLAND  
 42611

Any arrangement or adaptation of this composition without the consent of the owner is an infringement of copyright.

late Code

Last 4 + 8 bars at A.

# I GOT RHYTHM 167

Arranged for Orchestra by Jimmy Lally

Drums

Words by IRA GERSHWIN  
Music by GEORGE GERSHWIN

Brightly

Rim Shot Solo

"MARCH FORWARD" by Gershwin

Copyright MCMXXX and MCMLIV by New World Music Corp., New York  
Harms Inc., Sole Selling Agent  
Chappell & Co. Ltd., 50, New Bond Street, London, W. 1. & Sydney

Any arrangement or adaptation of this composition without the consent of the owner is an infringement of copyright 42811

9552  
All rights reserved  
MADE IN ENGLAND